

LAND-MARK SURVEYING
Mark L. Miritz

Wisconsin Registered Land Surveyor S-2582

N9330 Knuteson Drive
Whitewater, WI 53190
Phone: (262) 495-3284
FAX: (262) 495-8421
LAND-MARKSURVEYING.COM

PLAT OF SURVEY

LEGAL DESCRIPTION

AS FOUND IN DOCUMENT NO. 737138 OF WALWORTH COUNTY RECORDS

OWNER: LAND & WATER INVESTMENTS LLC
503 CENTER STREET
LAKE GENEVA, WI 53147

SURVEYOR'S NOTES:

- 1) SEE BUILDERS PLANS FOR COMPLETE DETAILS. THE BUILDER IS TO VERIFY DIMENSIONS TO INSURE PROPER PLAN INTERPRETATION AND CONTACT THIS OFFICE IMMEDIATELY IF ANY DISCRPANCY EXISTS.
- 2) BENCHMARK FOR TOPOGRAPHY COMES FROM A BRONZE WI D.O.T. GEODETIC CONTROL DISK IN THE WEST END OF THE NORTH BRIDGE ABUTMENT BY THE DAM ON MAIN STREET. ELEV = 819.80'
- 3) ALL PARKING SPACES ARE 10' X 18'
- 4) BARRIERS WILL BE INSTALLED SO AS TO PREVENT VEHICLES FROM EXTENDING OVER LOT LINES OR PAVED SURFACE AREA.

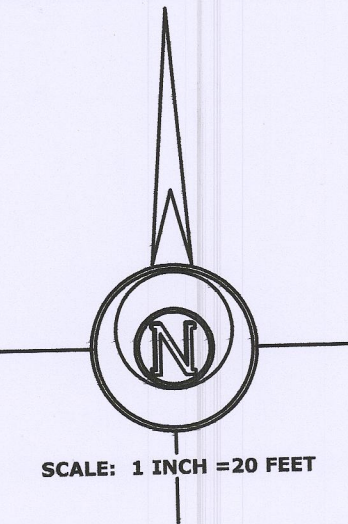

LAKE ELEVATION = 811.5' ON FEB. 13, 2009
CRAVATH LAKE

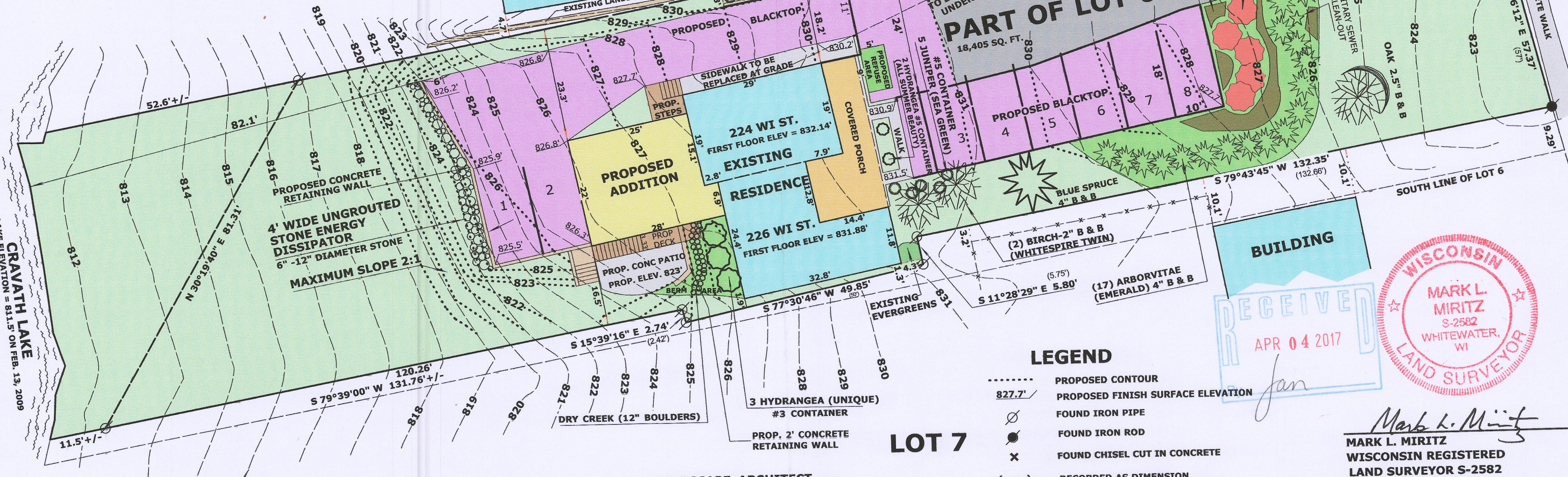

100 YEAR FLOOD ELEVATION 815'

LANDSCAPE ARCHITECT
BONNIE HELLER
262-215-8173

LEGEND

- PROPOSED CONTOUR
- 827.7' PROPOSED FINISH SURFACE ELEVATION
- FOUND IRON PIPE
- FOUND IRON ROD
- x FOUND CHISEL CUT IN CONCRETE
- (x x) RECORDED AS DIMENSION
- x - EXISTING WOOD FENCE

REVISED APRIL 28, 2009
CHANGES PER PLAN COMM.

DATE: MARCH 16, 2009 JOB NO. 09.204



Mark L. Miritz
MARK L. MIRITZ
WISCONSIN REGISTERED
LAND SURVEYOR S-2582

1TRA-40 010-1034